2,300 WANT ADS In Twelve Months In The DAILY TIMES ... Brought Results

# Wichita Daily Times

WEATHER FORECAST
Tonight and Tuesday ... cloudy, warmer

Volume VIII — WICHITA FALLS, TEXAS, MONDAY, MARCH 1, 1915 — Number 250

# STOP GERMAN COMMERCE, ENTIRELY, ENGLAND'S PLAN

## *All Commodities Included I Blockade Policy Announced Tody By Premier Asquith*

**By Associated Press.**

London, March 1. The establishment of a virtual blockade of hostile countries is Great Britain's reply to Germany's attack on merchant shipping as announced officially today by Premier Asquith in a momentous speech in the House of Commons. The plan of the allied governments for the regulation of shipping to and from ports of hostile nations contemplates the prevention of commodities of every kind reaching or leaving those ports, without however risks to neutral vessels or their crews. The allies will hold themselves at liberty to capture goods presumed to have come from hostile countries or deemed to be destined for them.

They have no intention, however, of confiscating ships or cargoes which are detained unless they are liable under confiscation under normal conditions of war. The premier revealed these measures of reprisal to Parliament and the nation on introducing the third and fourth votes for credit to meet the expenses of the year. These are respectively [illegible] and to balance the expenditures of the current fiscal year making the total cost of eight months of war [illegible]810,000,000 and another vote [illegible] the first installment for the year opening April 1.

"Germany has driven her opponents to adopt retaliatory policies to prevent commodities of every kind from reaching or leaving Germany," said Premier Asquith. These proposed measures of reprisal against Germany, he said, would be enforced with strict observance of the dictates of humanity but the allies did not propose "to allow their efforts to be strangled in a network of judicial niceties." Referring to the German naval campaign against British shipping, Premier Asquith declared Germany had violated systematically all the conventions intended for the mitigation of warfare. She had taken further steps, the premier said, by organizing an "undersea campaign of piracy and pillage." Germany, he declared, was not blockading and never could blockade English shores.

Referring to what he termed whispers of peace, Mr. Asquith said it was not time to talk of peace, that this time would arrive "only when the great purpose of the allies is in sight of accomplishment." He declared that the allies would hold themselves free to capture goods wherever there was a presumption that such goods were destined for the use of their enemies or had been sent from hostile countries.

# MANSION EXPENSE PROBE IS FAVORED

RESOLUTION FOR INVESTIGATION RECOMMENDED BY SENATE COMMITTEE

## COMPULSORY EDUCATION BILL

Favorable Report Given In Senate—Postpone Cottonseed Trust Probe Resolution

By Associated Press.

Austin, Texas, March 1. A favorable [illegible] was [illegible] today by senate [illegible] on state affairs on a [illegible] of investigation of the ex[illegible] appropriations [illegible] the Colquitt [illegible] the governor's [illegible] was [illegible] minority [illegible] Senator Hudspeth [illegible]

[illegible] Senate committee on education [illegible] favors [illegible] compulsory school at[illegible] passed in the [illegible] last Friday.

**Cottonseed Probe Resolution**

[illegible] bill providing for a [illegible] of an alleged cottonseed trust [illegible] pending since last [illegible] today by [illegible] until Wednesday [illegible] passed a bill [illegible] operating [illegible] representation by Texas [illegible] at the Exposition [illegible] offered a resolution [illegible] senate today which put [illegible] opposed to [illegible] law [illegible] the resolution was [illegible] senate committee on [illegible]

The House [illegible] to engross the [illegible] resolution [illegible] It was the only [illegible] that raised any [illegible] Nalours de[illegible] many banks in violating [illegible] charging all [illegible] from fifteen to [illegible] per cent [illegible] the small [illegible] kind [illegible] tenant [illegible]

**Separation Question Up**

[illegible] tuition for the [illegible] University of Texas [illegible] A. & M. College [illegible] set for [illegible] afternoon [illegible] Commissioners [illegible] advertise [illegible] homes of persons [illegible] printed [illegible] the advertisement [illegible] same and the [illegible] publication [illegible] all notes or [illegible] true considera[illegible] also engross [illegible]

# PRECAUTIONS TAKEN BY AMERICAN LINER

LIFE BOATS READY FOR INSTANT USE WHILE IN WAR ZONE

## NATIONALITY IS PLAINLY SHOWN

United States Flags Fly Prominently and Vessel Is Kept Ablaze With Lights

By Associated Press.

New York, March 1. The American line New York today arrived here from Liverpool after having taken unusual pains to make known her nationality while passing through the war zone declared by Germany. Extraordinary precautions against mines were observed to the extent of having the life boats swung outward ready for immediate use.

Flying the American flag the New York left her dock in Liverpool shortly after midnight February 20. Her [illegible] were all lit as she steamed out to sea and some of the passengers said searchlights played on American flags which flew from almost every mast. The ship remained ablaze with lights and with all flags up while steaming through the war zone and until safe waters were reached.

Although it was reported that the New York's course was guarded by British torpedo boats to the limit of the war zone no such craft were seen by those aboard.

# BERLIN STATEMENT SAYS FRENCH ATTACKS REPULSED

Makes Mention of New and Deadly Bombs in Use By French Forces

By Associated Press.

Berlin, March 1.—The German official statement follows:

In the western theatre of war, near Verviers north of Billy an English flying machine has been forced to descend by our fire. At a certain part of our front the French have made use as they have done on previous occasions of a particular kind of shell which in exploding throws out evil and poisonous gases, these, however did not damage.

"Our positions in the Champagne country were repeatedly attacked yesterday by at least two army corps. These forces were repulsed after fierce fighting at close quarters. In the Argonne at Vauquois the French made five attempts yesterday to break through our line. All these attacks were broken down with heavy loss to the enemy. The positions which we have occupied to the north west of Adonvillers were retained yesterday in spite of the attempts of the enemy to recapture them.

In the eastern arena of the war, we repulsed Russian attacks north of Consha and northwest of Ostrolenka. Otherwise there was nothing of importance to report.

### G. A. HEBRING SUCCUMBS TO ILLNESS SUNDAY

Following an attack of Bright's disease from which he had suffered since January 15 G. A. Hebring died Sunday at his home 1506 Twelfth street. Mr. Hebring was about 60 years of age and has been a resident of this city for about six years. He leaves a widow and one daughter, Mrs. Albert Girdeman. The body was sent to Iowa for burial, the widow and daughter accompanying the remains.

# WILSON MAY NOT BE ABLE TO MAKE SCHEDULED TRIP

War Affairs Keeping Him Close In Washington Tied By the Legs' He Says

By Associated Press.

Washington, March 1.—President Wilson told callers today the European situation was demanding so much of his attention he was doubtful if he would be able to leave Washington this spring, even possibly to make his proposed visit to the San Francisco exposition.

"I am tied here by the legs" was the way his callers said the president expressed the situation.

# NEW DISTRICT COURT HOLDS ITS FIRST SESSION TODAY

The new 78th district court of Wichita county went into operation today but the opening day's business was light. Testimony of a witness who could not be present when the case is called next Saturday was heard in the suit of Rexford vs. the Corsicana Petroleum Co. and this was about all that was done at today's session.

The appearance docket will be called at 9 o'clock Tuesday morning when business in the new court is expected to start in earnest. Judge Akin of the [illegible] district court is presiding having exchanged benches with Judge Nicholson who is at Claude.

# GIGANTIC FLANKING MOVEMENT FAILURE

RUSSIA THINKS THIS WAS PLAN OF GERMANS AT PRZASNYZ

## CLAIM VICTORY WAS DECISIVE

Germans Said To Have Lost Many Guns and Men In Their Rapid Retreat

By Associated Press.

Petrograd, March 1.—The highest importance is attached by the Russian military authorities to the German defeat at Przasnysz. It is asserted by Russian staff officers that the Germans hope of success during their operations of the last fortnight along the northern front was based upon their confidence in breaking the Russian line at Przasnysz. This attempt by the Germans to strengthen the position on their left wing which was an important plan for a gigantic encompassing movement extending from Augustowo to Eastern Galicia, is said today by the Russian leaders to have failed definitely.

"The Russians assert that the retirement of the Germans in the north is more precipitate and disorderly than any previous retreat in this theatre of the war. They state that the Germans have abandoned large numbers of heavy and light guns and have even left behind slightly wounded soldiers in an effort to execute a hasty retreat. This condition of affairs according to the Russian view point assumes added significance from the fact that the Germans are said to have employed some of their best troops in this fighting. There are many indications that the Germans were entirely confident of success.

The reported German plan for undertaking a siege of Grodno would now appear to be venturesome, with the Russians advancing along the left bank of the Nieman toward East Prussia and in endangering the position of the German left flank.

# RUSSIAN PROGRESS NEAR PRZASNYSZ IS CLAIMED

Prisoners and Artillery Captured in Fighting North of Grodno, From Best Corps

By Associated Press.

Petrograd, March 1. Semi-official announcement is made in Petrograd as follows:

Russian troops should be credited with the initiative in the movement north of Grodno. Prisoners and artillery captured by the Russians north of Grodno are from the best corps of the German armies now on the eastern front. Russian progress in the region of Przasnysz has been notable. We have captured one village after another, taking several hundred prisoners at each place. In some actions the Germans are delivering counter attacks, bringing fresh troops into action and certain villages pass from the possession of one side or the other. Nevertheless our front advances measurably each day."

# $45,000 PAVING ISSUE IS SOLD TO DENVER COMPANY

Buys Through Natt T. Wagner of This City—Bids Show Improvement in Market

The $45,000 paving bonds voted by the city several months ago were sold this morning to Natt T. Wagner of this city representing the Sweet, Causey Foster Company of Denver for par and accrued interest to the date of delivery less $424.50 for attorney's fees, registration, shipment and printing of the bonds.

Mr. Wagner said that his company would hurry the examination and printing of the bonds as rapidly as possible. Mayor Britain told him that the sooner the money was available the better the council would be pleased.

Mr. Wagner's bid was much the best offered. Other bids received were as follows: Rollins & Co. par and interest less $900 for attorneys fees printing, etc. Kidder & Company par and accrued interest less $1125 for attorneys fees, printing, etc., First National Bank city par and accrued interest less $675 plus printing and attorneys fees. Grant & Son, par and interest less $800 for attorneys fees printing etc.

All of the bids reflect improved conditions in the bond market since the city and county's hospital bonds were sold.

### FUNERAL OF MRS. J. T. HUEY HELD SUNDAY AFTERNOON

The funeral of Mrs. J. T. Huey at 406 Burnett street yesterday afternoon was attended by a large crowd of friends and relatives. The service was conducted by Rev. T. F. Cannedy pastor of the Fourth Street Baptist Church and burial was in Riverside cemetery. R. A. Little of Plano father of Mrs. Huey and Monroe Little a brother arrived yesterday afternoon before the funeral.

# TURKEY IS READY TO MOVE CAPITAL TO ASIATIC SIDE

## *British And French Flags Fly Over Dardanelles—Early Taking Of Constantinople Not Expected*

## VERY STUBBORN STRUGGLE IN NORTH POLAND

## *Violent Engagement In Bukowina—French Gains In Champagne Not Admitted In Berlin*

**By Associated Press.**

**London, March 1.—The flags of Great Britain and France now are flying at the entrance to the Dardanelles over the Turkish forts reduced by the sea power of the allies. While it would appear to be a fact that the allied fleet had reached Chanak fifteen miles from the Mediterranean entrance to the straits, the British press warns the public not to expect the immediate fall of Constantinople. Nevertheless the operations of the British and French warships against the sea defenses of Constantinople are creating a tremendous stir in the near east.**

**Broussa in Asiatic Turkey has been selected by the Turks as their new capital in case it becomes necessary to evacuate Constantinople. The Germans in Turkey, it is declared, wanted the Turks to move to Adrianople in European Turkey, but the Turks would have none of this and started shipping their achives to Broussa.**

**Interest in the fighting along the eastern battle front has been deflected for the moment from the Carpathians to the north of Poland where the Russians appear to be making a desperate effort to regain the ground Field Marshal Von Hindenburg won when he forced them from East Prussia. Consequently the stubborn struggle continues on the line from the Bobr to the Narew rivers where Grand Duke Nicholas has yet to establish his ascendency. Vienna reports a violent engagement in Bukowina without saying anything about the outcome while Petrograd claims to have checked the Austro-German advance in this region.**

**In the west interest is centering on the fighting in the Champagne region where fierce attacks and counter attacks have marched the operations of the last week. Berlin claims to have repulsed the continued French advances in this region while Paris asserts the French troops have been successful in making progress in repulsing the German counter attacks. Paris claims also the capture of nearly two miles of trenches to the northwest and north of Beausejour.**

# DECIDED GAINS CLAIMED BY FRENCH IN CHAMPAGNE

Two Kilometers of Positions Held—Slight Progress Made In Region of Vosges

By Associated Press.

Paris, March 1.—The official statement follows:

There is nothing to add to the communication of yesterday evening except that in Champagne the different supporting positions we successfully secured now form a continuous chain two kilometers in length to the north and northwest of Perthes and that in the Vosges our attacks made slight progress at Charaelotte three kilometers north of Celles.

### AGRICULTURAL LECTURERS TO SPEAK IN THIS SECTION

The Texas Department of Agriculture announces the following itineraries of farmers institute lectures:

Tom B. Taylor: Petrolia, March 1; Bellevue, March 3; Balsel, March 5; Henrietta, March 6.

W. E. Prescott: Acme, March 4; Chillicothe, March 5; Quanah, March 10; Harrold, March 11; Electra, March 12; Iowa Park, March [illegible].

William Connally: Lometa, March 1; San Saba, March 2; Richland Springs, March 3; Brady, March 4; Melvin, March 5; Eden, March [illegible]; Rochelle, March 8; Mercury, March 9; Winchell, March 10; Brookesmith, March 11; Bangs, March 12; Santa Anna, March 13.

# VICTORY BY VILLA FORCES CLAIMED AT SAN MATEO

Capture of Town of Acambara From Carranza Forces Is Also Reported

By Associated Press.

El Paso, Texas, March 1. A battle between Villa and Carranza troops at San Mateo, Guanajuato, and the capture of Acambaro, Guanajuato state is reported in a brief telegram signed by Francisco Villa received here last night by the Associated Press. The message dated [illegible] reads:

[illegible] the pleasure [illegible] that in a battle held [illegible] at San Mateo the [illegible] longing to the column of General [illegible] defeated the Carranza [illegible] lost between [illegible] and [illegible] also captured seven prisoners and about [illegible] fugitives besides [illegible] and [illegible] in the state of Guanajuato the forces under General Isaac Arroyo [illegible] Acambaro [illegible] several [illegible] large quantity [illegible]

### FREIGHT AGREEMENT BY ROUMANIANS AND BULGARIA

By Associated Press.

London, March [illegible] agreement has been re[illegible] Reuter dispatch from So[illegible] the Roumanian and Bulgarian [illegible] administrations providing [illegible] passage of freight trains [illegible] countries without [illegible] ments.

## Market Reports

**New York Cotton**

By Associated Press.

New York, March 1. The cotton [illegible] opened early today [illegible] the floor indications [illegible] uncertainty as to the ef[illegible] British blockade [illegible] cotton shipments [illegible] was steady at an advance [illegible] decline of one point [illegible] the British blockade announce[illegible] break followed [illegible] with a five months [illegible] eleven points lower [illegible] Cotton closed steady. March 8.17; May 8.38; July 8.61; [illegible]

**New York Cotton.**

By Associated Press.

New Orleans, March 1. Spot cotton steady unchanged. Sales on spot [illegible] Middling [illegible]

**Kansas City Grain**

By Associated Press.

Kansas City, March 1. Wheat No. [illegible] No. 2 red 1.44 [illegible] Corn No. 2 mixed [illegible] No. [illegible]

**Fort Worth Livestock**

By Associated Press.

Fort Worth, Texas, March 1. Cattle [illegible] steady. Beeves $6 [illegible] Hog receipts 2000 five to [illegible] Bulk $6.40 to $6.50 [illegible] steady, lambs [illegible]

**Chicago Futures**

By Associated Press.

Chicago, March 1. Wheat prices [illegible] second downward plunge [illegible] the result of news that [illegible] of the Dardanelles had [illegible] Opening quo[illegible] to [illegible] under [illegible] Corn went sharply [illegible] the weakness of [illegible] opening 1-4 to [illegible] cent lower. Action in the [illegible] that in corn [illegible] developed after [illegible] something more [illegible] Wheat closed excited [illegible] Closing: Wheat [illegible] Corn [illegible] Oat May [illegible]

### FROST CAUSES SOME DAMAGE NEAR SAN ANGELO

By Associated Press.

San Angelo, Texas, March 1. A [illegible] over West Texas last [illegible] to have done much [illegible] vegetables. Sheep [illegible] weather changes of the [illegible] killed many young [illegible]

# OVERDRAFT RULING NOW IN FORCE IN LOCAL BANKS

Becomes Effective Today [illegible] That Are Not Covered Will Be Returned

[illegible]

### AMERICANS [illegible] STEALING CATTLE [illegible]

By Associated Press.

[illegible]

# CZECH TROOPS IN AUSTRIAN ARMY REPORTED IN MUTINY

[illegible]

[illegible] AT MARLIN

[illegible]

NEWSPAPERARCHIVE®

NEWSPAPERARCHIVE®

GIRL our Leader Sold and Guaranteed by
HARRINGTON
We deliver the Goods
and Indiana—Joline Building Phone 47



# Cooking Oil!

**Pure, Cheap, Wholesome!**

A product of the Sunny South cotton fields.
1 gallon Swift's Peerless ............ **90c**
1-2 gallon Swift's Peerless ............ **50c**
1 gallon Wesson's Snowdrift ..... **$1 25**

**Try Royal Green Tea**

1-4 pound green and black blend ..... **20c**
1-4 pound English Breakfast ........ **20c**
1-4 pound Ceylon and India ......... **20c**
1-4 pound Gunpowder ............... **20c**
1-4 pound Japan (Green) ............ **20c**

We also handle Tetley's, Lipton's and Bulk Teas. Our prices are as reasonable as is consistent for a clean variety of stock, such as we carry.

**Taylor Grocery Co.**
Phone 623



**Ziegler-Lee Sheet Metal Co.**

Are headquarters for 100-barrel Oil Tanks that do not leak.

We are experienced in this business, having been with the J. C. Ziegler Mfg. Co. for a number of years We will appreciate any orders in this line.

Quality and Service is Our Motto
Corner Lee and Seventh Streets Phone 2011



# OPPORTUNITY

Comes to those who save.

**$1.00**

Start a savings account at

**First State Bank & Trust Co.**

**4**

Per Cent Paid on Savings



# City National Bank

J A KEMP, President.
C W SNIDER, Cashier
P P LANGFORD Vice Pres W L ROBERTSON, Assistant Cashier
WILEY BLAIR Vice President T T T REESE, Assistant Cashier

Capital and Surplus, $400,000.00

THIS BANK'S GROWTH

Is a well known fact, due in large measure to the confidence and liberal patronage of the people. All business is handled with efficiency and dispatch, assuring a satisfactory banking connection.

We pay 4% on Savings Deposits


## Local News Brevities

See our ad in this issue for change of program today at the Lydia Margaret 50 1tc

Wichita Falls Undertaking Co, 812 Scott avenue. Phone 202 Prompt ambulance service Command us. 92 tfc

The infant daughter of Mr and Mrs Arthur Stephenson of the Thornberry community died yesterday afternoon The funeral took place today, burial being at Thornberry

**Morgan Feed Co. deliver all kinds of feed to any and all parts of the city. Phone 1793, 1104 Ohio.** 95-tfc

Ben Williams is opening up a splendidly equipped barber shop in the stand at 511 Eighth street formerly occupied by John Davenport The fixtures are those formerly in the Palace barber shop on Indiana Avenue and the new shop has been named the Palace Mr Williams is getting together a force of experienced and expert barbers and will appreciate a call from his old friends Vapor and steam baths as well as tub baths will be operated in connection with the shop which will be up to the minute in every particular

Some special attractions on the new bill today at the Lydia Margaret 50 1tc

**Dr Nelson Moore & Bateman Bldg Phone 586.** 86 tf c

Conuty Attorney T B Greenwood was reported to be better today His brother, Dr Greenwood, who has been here for several days, planned to return to Houston this afternoon.

Suburban Store, fine location, will build to suit tenant. Write box 1029, City 49 3tp

**Real Estate Transfers**

C L Abercombe to W C Young, lot 2, block 24, Fairview addition, $500

C S Mudd to John H Stokes, lot 1, block 3, I Jalonick addition, $1500

**E. G Hill, undertaker, office and parlors 900 Scott Ave Phone 326 Prompt ambulance service.** 92 tfc

The next attraction at the Wichita Theatre will be "Peg O My Heart" which will be here March 11 This is considered one of the most popular attractions that has come to the southwest this season

For fat hens pnone City Produce Co No 1778. 505 Indiana. 9 tfc

The civil docket was taken up in the county court this morning Most of the week, it is expected, will be taken up with the trials of civil suits

A marriage license was issued today to Earl Rinefelt and Mrs Daisy Marcum, both of this city

**Dr. H. A. Waller, dentist, room 907 K. & K. Bldg. Phone 836.** 28 tfc

The City Council this morning granted the Wichita Falls Gas Co permission to move several of the old gas street lamps to designated points where they will be maintained by the gas company One of these lamps will be placed at the corner of Eleventh and Denver streets another at the east end of Sixth street and the third at the south end of the wagon bridge across the Big Wichita

**Stop, Look, Read.**

Make every day and every week count in your effort to build up a reserve fund for emergency and opportunity and do not overlook the fact that four per cent compound interest will work for you every day you have money in THIS bank
4' tfc FIRST NATIONAL BANK.

Mrs C C Knapp was sworn in by District Clerk A F Kerr this morning as stenographer for the 30th judicial district For three weeks she will act as stenographer for the 74th district court, having exchanged places for these three weeks with Eugene Sherrod who has gone to Graham with Judge Nicholson

**Dr. Protbro, dentist. Ward Bldg Eighth street.** 80 tfc

Today was 'First Monday' and the usual crowd of farmers and traders were in town Considerable livestock and foodstuff changed hands

There is going to be a change in Wichita Falls. Watch for announcement 28 tfc

David H. Sewell, aged 28, died Sunday afternoon, Feb 28, death resulting from peritonitis Deceased was in the employ of Morris Brothers Transfer Company and was unmarried The body was shipped today to St Joe, Texas where the young man's parents reside, burial to be made in the old family burying ground

## Additional Personals

General J E Roller of Harrisburg, Va is in the city looking after his land and oil interests in this section

W M McBraver of Memphis, is a business visitor here today

Mr and Mrs W S Haid came down from Clinton Okla Saturday Mr Haid returned to Clinton this morning where he is in charge of the Clinton & Oklahoma Western Railroad controlled by Frank Kell of this city Mrs Haid remained for a visit of a week or ten days with her mother Mrs Day

Mrs O F Marchman returned to her home at Dallas this afternoon after a visit of several days with friends here

**TOO LATE TO CLASSIFY.**

FOR SALE—Buff Orpington Eggs for hatching thoroughbred stock 203 Scott 50 3tp


**Doctors Hartsook & Stripling**
EYE, EAR, NOSE AND THROAT
302 Kemp & Kell Bldg


## At The Theaters

**The Lydia Margaret**

A new vaudeville bill opens here today, containing two head liner acts George Fredo, Baron von Milwaukee a German comedian and singer is said to have the palm for genuine funniness Anita Primrose offers her character studies "an act de luxe" The temptation of Edwin Swayne tells the story of the regeneration of a gambler through love for a young girl The gambler in turn saves a young man from the toils of evil The story is one that ends well and has an obvious moral Billie Ritchie is featured in an L-KO Comedy The Death of Simon Legree

**The Majestic**

"The Christian, Hall Caine's superb love story in eight reels is showing today and tomorrow at the Majestic Earl Williams and Edith Storey are featured A brief synopsis of the story follows

Glory Quayle a natural born mimic leaves her country home reaches London goes on the stage, gains fame and affluence John Storm her country sweetheart, believing he has lost Glory forever, enters a Monastery, tries to forget her, cannot kill his love, returns to the world, becomes a famous slum worker and friend of the poor Lord Robert Ure a social vampire a beast in human form betrays Glory's chum, Polly Love Glory tells John of Lord Robert's wicked treatment of poor Polly John demands that Lord Roberts marry Polly to save her from dishonor Lord Robert refuses, as he intends to marry a rich American heiress Terrific clash between the Right of John and the Might of Lord Robert John exposed Lord Robert who swears revenge Polly dies of shame and a broken heart

Lord Robert plans fiendish revenge on John He spreads broadcast the report that John predicts the end of the world on Derby Day the greatest day of sport in England John becomes an object of hatred All Britain wrought up by John's prediction His former friends become bitter foes The uneducated and weak are in mortal fear Thousands and thousands incite riots against John Widespread and awful panics in the slums Derby Day becomes a terror (Wonderful scenes of the world famous Derby race with its great horses and its terrific crowds, taken in England especially for these scenes) John is a target for the vengeance of everyone both rich and poor He stands alone with all the world against him Glory rushes to his aid quells the angry hordes and saves him from them Through persecution, John's mind becomes unbalanced That night, fearful for Glory John goes to her home, tries to kill her to save her from a fate like the one which befell poor Polly Glory rises supreme makes a magnificent defence, recall John to his senses helps establish his innocence proves Lord Robert's guilt accepts John's love joins him for life bet it better or worse and in spite of the terror the deep disappointment the tribulations the misunderstandings in spite of all, Glory and John find happiness in each other's love

**The Gem**

Alice Joyce is featured in the two part series picture being "The Mayor's Secretary"

Aided by the Women's League Chandler the reform candidate for mayor is elected to office Fearing lest he fall under the influence of Winton a crooked "boss" the members of the Women's League have Alma Dare one of their number appointed Chandler's secretary

Suspecting the girl of being a spy Winton endeavors to secure her friendship Alma pretends to respond to his overtures and thus secure a document lost by the boss This exposes a plot to hoodwink the mayor and defraud the city by means of a joker in a paving contract

Winton's suspicions are aroused however, and he cleverly entraps Alma, making her a prisoner in the home of a henchman The brave girl escapes after knocking her jailer unconscious She returns to the mayor's office just as Chandler is about to sign the contract A note passed to him by his secretary warns the mayor and he refuses to affix his signature to the paper

Unknown to the mayor Alma has had a hole bored through the wall leading from the outer office to the mayor's chamber This is concealed by a bookcase Balked by the mayor's stand Winton attempts to force him to sign the contract at pistol's point A voice causes him to turn Alma leveling a revolver through the hole in the wall baffles the desperate boss

Winton's influence is broken forever Chandler learns of Alma's adventures and of how she has guarded him from the boss's machinations Taking her in his arms he begs her to become his wife


**Invigorating to the Pale and Sickly**

The Old Standard general strengthening tonic GROVE'S TASTELESS chill TONIC drives out Malaria and builds up the system. A true tonic. For adults and children.


**The Empress**

Her Birthday Present a one reel drama a Keystone Hogan Wild Oats and a two part Broncho "The Scourge of the Desert" makes up the program here today Rhea Mitchell and William Hart are featured in the latter picture

**BLOOD WILL TELL**

Paris Feb 20th Many younger men have been lost in France by the fact that their blood was out of order and impure when they started out in this campaign as soldiers at the front Many of them never reached the firing line because they were taken sick in camp due to stomach and bowel troubles and with blood powerless to resist Young men and old men in America should be just as watchful of their blood to see that it is pure, that their stomach is acting well and the liver active

It takes lots of vitality nervous force and strength to win a race Blood must be pure and good

Keep the nerves nourished, the heart strong, the head cool, the stomach vigorous, the liver active with a tonic which has stood the test of time and has a wide reputation such as Doctor Pierce's Golden Medical Discovery It is the world's great Blood Purifier it enters joints dissolves the impure deposits and carries them out as it does all impurities through the Liver Bowels, Kidneys adn skin

If you have indigestion sluggish liver backache over the kidneys nasal or other Catarrh unsteady nerves or unsightly skin get Dr Pierce's Golden Medical Discovery today and start at once to replace your impure blood with the kind that puts energy and ambition into you and brings back youth and vigorous action—Adv

**IMPORTANT SPECIAL OFFER TO READERS OF THIS PAPER**

Any person desiring a copy of the People's Common Sense Medical Adviser before the edition is exhausted should send this notice together with three dimes or stamps to Dr Pierce Invalids Hotel Buffalo N Y and a copy will be sent by return mail all charges prepaid—Adv.

**For Furniture Repairing**

Of all kinds take your trouble to The Furniture Hospital 1007 Ohio Avenue Repairing upholstering packing and crating We call for and deliver work All work guaranteed We buy and sell second hand furniture Phone 1260 49 tf


**This label on Roofing insures service**

*Certain-teed* Roofing is giving excellent service on all classes of buildings all over the world. Try it once—you'll buy again.

We have built up the biggest roofing and building paper mills in the world by selling good goods at reasonable prices.

**Buy materials that last**

# Certain-teed

Ask your dealer for products made by us—they bear our name

Asphalt Roofings (All grades and prices)
Slate Surfaced Shingles
Asphalt Felts
Deadening Felts
Tarred Felts
Building Papers

**Roofing**
1-ply guaranteed 5 years
2-ply guaranteed 10 years
3-ply guaranteed 15 years

Insulating Papers
Wall Boards
Plastic Roofing Cement
Asphalt Cement
Roof Coating
Metal Paints
Outdoor Paints
Shingle Stains
Refined Coal Tar
Tar Coating

**General Roofing Manufacturing Company**
World's largest manufacturers of Roofing and Building Papers
New York City Boston Chicago Pittsburgh Philadelphia Atlanta Cleveland Detroit St. Louis Cincinnati Kansas City Minneapolis San Francisco Seattle London Hamburg Sydney



# If You Are Thinking of Buying A Stove, It Will Pay You To Examine Our Line of the Detroit Jewel and Quick Meal

Our line is complete and prices right. We are also making exceedingly low prices in refrigerators.

Call in and let us show you. We are still giving 20 per cent off in queensware and glassware. If you are needing anything in this line you can't afford to miss this opportunity.

We are still making low prices on buggies and delivery wagons. Do not miss this opportunity to buy.

If it's hardware we have it.

**Parmenter Brothers Hardware Co.**



# SECOND HAND CARS FOR SALE

1914 Buick Roadster, with self-starter, cheap for cash. Also 1913 Ford Roadster at a bargain.

**We do general repair work and guarantee satisfaction. List your second hand cars with us for sale.**

CAGLE AUTO CO.
Phone 740 610 Scott Avenue



# AutomobileOwner

Do you want your car to look and run li
new? We paint body and chassis at a mo
erate cost; also polish your car while you wa
All repair work done by expert mechan
who have been in the auto repair business f
years. Give us a trial and we will convin
you that We Know How.

**Jamison Implement Co's GARAGE**

405 Indiana Ave. Phone 17



**DR. H. M. KEARBY**
*DENTIST*
Phone 354 710½ India



KELLEY SPRINGFIELD TIRES

Carry the highest guarantee of any tire made
Ford sizes 6000 miles
Other sizes 5000 miles

ALL SIZES AND TYPES IN STOCK
Phone 219 Western Auto Supply Co. 60



G D Anderson H B P
ANDERSON & PATTERSON
Real Estate, Loans, Insurance and Rental Agents
616 Eighth Street Pho


NEWSPAPERARCHIVE® NEWSPAPERARCHIVE®

I HAVE WORKED FOR YEARS

To make a reputation for being headquarters for Quality in Meats and Groceries

When Better Meats and Groceries are Possible We Will Sell Them

I will not jeopardize or sacrifice that reputation now by resorting to the questionable method of pretending to be able to give you GOOD THINGS TO EAT at less than market prices; I will not advertise this and then depend on *making up by giving* Short Weight, Inferior goods, or by substituting. You get only the BEST when you buy here.

C. H. HARDEMAN

432 Two Phones 232

Have you tried

**HIRSUTONE**

the Dandruff remover HAIR TONIC? (It's guaranteed

**The Miller Drug Store**

Phone 193 or 925 Free Delivery

**ICE CREAM**

is no longer a luxury. It is a highly nutritive food product, containing more nourishment than any other one thing. We are represented by the Drug Store and Confectioneries. Our Motto: "Quality First, Then Service." We guarantee both.

**HOLLIDAY CREAMERY**

D. J. Carithers, Mgr. 607 Austin

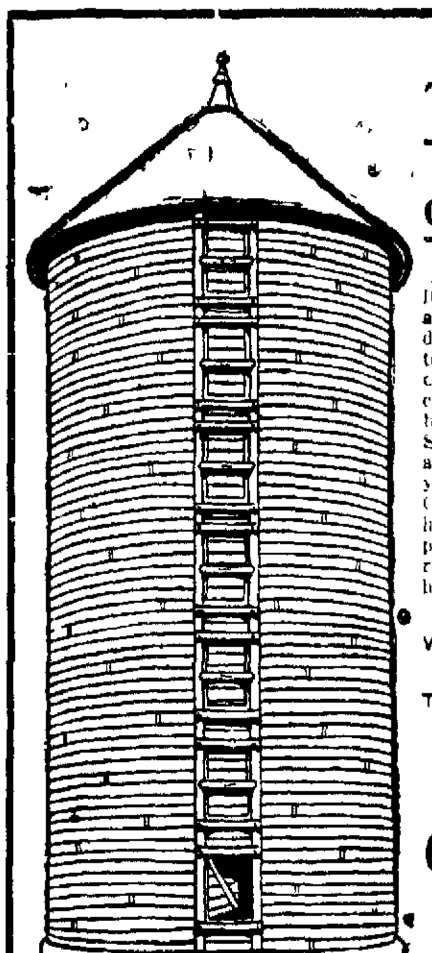

The SILO of the Hour

It is the Craine Tripple Wall all Cypress Silo that we have decided to offer to our customers. The best is the cheapest in Silos and our customers are entitled to the best. We have one of these Silos in our office, come around and let us show it to you. [illegible] Cypress and [illegible] have a fine [illegible] of fence post, wire, staple, [illegible] corrugated iron and all kinds of building material.

We Want Your Business.

The Quality Lumber Yard.

Wm. Cameron & Co., Inc.

SEEDS FOR THE YARD

Sweet Peas, Nasturtium, Balsam Vine, Bermuda Grass Seed, White Clover Seed. All Kinds of Garden Seeds.

Phones 437-229 707 Tenth Street

MARICLE COAL & FEED CO

**Good Things To Eat!**

All the time. Best of everything. Surroundings that give you an appetite. Meals that satisfy. Try Our Merchant's Lunch

**Mecca Cafe**

Open Day and Night 807 Ohio

TRY TIMES WANT ADS FOR QUICK RESULTS

# IN THE SPHERE OF WOMANKIND

Contributions to the society columns are invited. Phone 16[illegible] or send to this office. Contributions must be in by 1[illegible] o'clock to appear in that day's issue. All contributions for the Sunday society page and the Social Calendar must be in [illegible] o'clock Saturday morning.

### Love Is So Strong

Love is so strong
It joins our souls forever more sweetheart
No matter though the winds of ill blow long
No matter how the storms of life upstart
Love is so strong.

Yet love is weak
It can not stand alone amid the strife
It can not teach our faltering lips to speak
Love is so weak.

But love is strong
Those whom our eyes have lost love still sees clear
And thoughts too deep for speech ring through love's song
And Love alone can face death's presence dear.
—Constance Johnson in Everybody's.

### Recipe for White Cake

(By Mrs. J. H. Weidman)

Two cups of sugar, one cup of butter, one cup of milk, whites of seven eggs well beaten, three rounding teaspoons of baking powder, one-half teaspoon each of lemon and vanilla and enough Swansdown cake flour to make batter of proper consistency. Cream butter and sugar, add milk and mix well. Then add stiffly beaten whites of eggs and flour in which the baking powder has been sifted, stirring in a little flour then folding eggs in alternately. Add flavoring last.

Frosting: One cup of sugar, one half cup of water, one tablespoon of vinegar. Boil until syrup threads, add one half pound of marshmallows to syrup when done, then pour over whites of two eggs well beaten, and beat until cold.

(Recipes are solicited. Phone 1671 or send to Times.)

### YOUNG LADIES' GUILD MEETS WITH MISS FLORENCE SAMMONS

The Young Ladies' Guild of the Episcopal church met Saturday afternoon with Miss Florence Sammons. A short business session was held and the young ladies spent the remainder of the afternoon working on the altar linen. On account of a food sale to be held next Saturday there will be no regular meeting of the Guild.

### MEETING OF JUST SO CLUB SATURDAY AFTERNOON

The Just So Club met Saturday afternoon at the home of Mrs. F. J. Smith. Misses [illegible]ord and Mrs. Grace Higgins [illegible] hostesses. The usual occupation [illegible] sewing with conversation as [illegible] diversion was in order. The hostess [illegible] delicious chicken sandwiches [illegible] chips, olives and [illegible] at a late hour [illegible] afternoon. The members present [illegible] Misses Laura Mar[illegible] [illegible] Virginia An[illegible] [illegible] Barrier, Adal An[illegible] [illegible] Kathleen Cottfield [illegible] Mesdames Shelton, McDowell and Higgins. Guests were Misses Crawford and Davis and Mrs. F. J. Smith.

Miss [illegible] Stinnette who has been visiting [illegible] left Saturday for her home in Amarillo. Miss Daphne will remain for several weeks longer the guest of her aunt, Mrs. Robert Thorburn.

## STOMACH TROUBLES

**Mr. Ragland Writes Interesting Lette on This Subject.**

Madison Heights, Va.—Mr. Chas. A. Ragland, of this place writes: "I have been taking Thedford's Black-Draught for indigestion, and other stomach troubles, also colds, and find it to be the very best medicine I have ever used.

After taking Black-Draught for a few days, I always feel like a new man."

Nervousness, nausea, heartburn, pain in pit of stomach, and a feeling of fullness after eating, are sure symptoms of stomach trouble, and should be given the proper treatment, as your strength and health depend very largely upon your food and its digestion.

To get quick and permanent relief from these ailments, you should take a medicine of known curative merit.

Its 75 years of splendid success, in the treatment of just such troubles, proves the real merit of Thedford's Black-Draught. Safe, pleasant, gentle in action and without bad after-effects, it is sure to benefit both young and old. For sale everywhere. Price 25c. N. C. 1[illegible]

### Knights Templar Attention

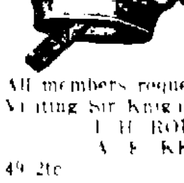

There will be a special conclave held in the Asylum Monday, March 1st, 1915, at 7 o'clock p. m. to confer orders. All members requested to be present. Visiting Sir Knights cordially invited.

I. H. ROBERTS, Com.
A. F. KERR, Recorder.

49-2tc

# WILLIAMSON COUNTY SCENE OF OIL BOOM

MUCH EXCITEMENT FOLLOWS RECENT DISCOVERY IN THRALL VICINITY

## MANY WICHITANS VISIT SCENE

Leases Are Being Taken on Large Scale and Much Work Is in Prospect

Williamson county now has a regular oil boom following the discovery of oil at Thrall, near Taylor, several days ago. A Taylor dispatch to the Dallas News tells [illegible] the situation there as follows:

The bringing in of the Fritz Fuchs oil well near Thrall [illegible] east of Taylor last Sunday morning has given new life and impetus to all mercantile lines in Taylor and business here is brisk. [illegible] are the banks, the lawyers and land agents, offices, the hotels and boarding and rooming houses. [illegible] activity principals and employes of same working overtime to accommodate the visitors, promoters and prospectors now arriving here on every train. The hotels are crowded to overflowing, bedding and cots being placed in halls[illegible] way and bathrooms to supply the demand for lodgings, while cafes and restaurants are enjoying fine patronage.

It is estimated by conservative land agents that farm land in the vicinity of the oil well have increased from 100 to 500 per cent in value. Hundreds and hundreds of leases are already been negotiated and [illegible] taken.

**Leases Carry Royalty Clause**

Following the lease yesterday of the H. Alva Stiles tract of 107 acres near the Fuchs well for a consideration of $31,000 cash to H. A. Johnson and associates of Corsicana, today J. Vernon Stiles, who owns an adjoining tract, leased 2[illegible] acres to E. P. Garrett and associates of Beaumont for a consideration of $8,875. Both these deals carry the one-eighth royalty clause and active operations are to begin in ninety days.

Another deal occurring late yesterday afternoon was the [illegible] of the Taylor Oil Company, composed of Tomlinson, Hage, George [illegible], M. E. Atchison, Fred Hock and Tom McConnell of Taylor, P. H. Mar[illegible] of Giddings, P. M. Granberry of Houston and S. M. Capps [illegible] of Rockdale, of a portion of their lease holdings amounting to 8[illegible] acres, for a cash consideration of $1[illegible]. Other deals of more or less magnitude are pending.

Among the latest arrival in Taylor from other oil centers are A. W. Stott and [illegible] Staff of the Houston Oklahoma Oil Company, also H. J. Stuff of Houston, president of the Prairie Oil Company and the Houston Oklahoma Oil Company. The latter official said concerning the new field:

"There is too much excitement. Of course there is cause for it. [illegible] no question in my mind but what the Thrall field is a great one. [illegible] it is an extensive field and not just a pool. The [illegible] of splendid quality. In determining the extent of the field it must be remembered that for some time it has been known that you could strike oil in [illegible] counties [illegible] section. In some other places the oil [illegible] seemed shallow. In the Thrall field they have struck a good thick [illegible]. Some big prices are going to be paid and some good propositions are going to be overlooked. A month from now we will be back here and both of us will be laughing at the things which have been done in the rush and confusion. [illegible] oil rush."

Another oil man, Ben N. Pettison of Corpus Christi, the man who successfully capped the Lucas well near Beaumont when that gusher ran wild, arrived in Taylor today and has several drilling outfits which he is bringing to the Taylor-Thrall field.

Stock companies for the drilling for oil are being formed at Taylor, Thrall, Rockdale, Thorndale and Elgin.

**Building Surface Tanks**

Reports from the well today are that in packing the six-inch pipe to four inches, thus creating a conservation of gas, the well is flowing more steadily with an output daily of about five hundred barrels. Surface tanks are being constructed to retail the oil until a pipe line can be constructed to Thrall, a distance of two miles.

Of the many prominent oil men of Texas now here watching the Thrall field are Lee Hager, Dave Beaty, Howard Figg, Lee Blaffer, P. M. Granberry, Bass, J. S. Cullinan, Wright and the Staff brothers and others of Houston.

**Visiting Oil Men**

The registers of the Taylor hotels show the following visiting oil men: A. G. Reed of Tulsa, Ok.; J. L. Hudson of Houston; [illegible] O. Adams of Cameron; E. F. Far[illegible]y of Dallas; F. N. Maxley of Chattanooga; C. N. Turner of Houston; C. [illegible]man of Wichita Falls; T. B. Weaver of Ardmore; W. J. Paris of Houston; W. M. Pahon of Fort Worth; T. A. [illegible]nms of Texarkana; George F. Petty of Mexia; [illegible] E. Colgin of Dallas; [illegible] A. Youngblood of San Antonio; [illegible] Gilleland of Dallas; W. E. Templeton of Dallas; Mark M. Corley of Temple; J. D. Costello of Detroit; F. J. Th[illegible]ll of Dallas; F. R. Slator of Electra; G. F. Nance of Electra; M. B. Mell[illegible] of Temple; A. M. Landon of Kansas; Thomas C. [illegible]sey of Tulsa; D. C. Richardson of Shreveport; J. H. Harlan of Beaumont; W. S. Hart of Austin; Frank Cullin[illegible] of Wichita Falls; F. G. Woodruff of Wichita Falls; Dr. F. D. Rountree of Rockdale; F. [illegible] Bradley of Beaumont; H. Hayners of Houston; J. F. Hopkins of Waco; F. C. Chamberlain of San Antonio; Fred [illegible]tler of Houston; W. J. Dunn of Sherman; W. M. Wright of Dallas; [illegible] Crawford of Houston; F. Kritser of Houston; G. N. Henman of Houston; T. [illegible] Weaver of Ardmore; R. H. Shattuck of Dallas; G. J. Fish[illegible] of Ardmore; Frank Falenester of Ardmore; J. N. [illegible] of Oklahoma City; K. W. Dawson, Oklahoma City; Lee Shannon of St. Louis; J. E. Huff of Muskogee; [illegible] Hendrick of Wichita Falls; C. [illegible] of Wichita Falls; L. Rittm[illegible] of Tulsa; Harper Strauss of Temple; [illegible] Gan[illegible] of Austin; S. B. Lewis of Houston; J. J. Brandon of New Orleans; W. J. Pillsberry of Dallas; J. R. Trumbull of Beaumont; P. [illegible] Business of Beaumont; W. F. [illegible] of Dallas; J. B. Gilleland of Dallas; Undermond Nozro of Pe[illegible]; A. R. Bettis of Sour Lake; [illegible] Sapulpa; M. B. Sweeney of Beaumont; T. B. Groskin of Fort Worth; [illegible] Mansfield of Houston; [illegible] of Dallas; P. A. Chatman of Waxahachie; [illegible] H. Clark of Iowa; Earl George; Harrington of Tulsa; H. J. Stuart of Dallas; Clares Paul of Wichita Falls; T. C. Smith of Dallas; E. M. Neff of Tulsa; F. Witherspoon of Corsicana; P. A. Hoffman of Corsicana; S. H. Inman of Corsicana; [illegible] Brown of Corsicana; W. I. [illegible]word of Austin; A. L. Smith of Marlin; W. J. Smith of Hillsboro; J. C. W[illegible] of Beaumont; H. [illegible] Weiss of Beaumont; H. E. Wright of Houston; A. M. Swope of Chicago; M. J. Holt[illegible] of Chicago; O. J. Hayne of Austin; [illegible] Shelby of Hillsboro; H. [illegible] Eaton of Waco; J. W. Cannon of Houston; H. [illegible] Ga[illegible] of Houston; [illegible] of Houston; W. G. Moore of [illegible]; A. N. Greer of [illegible]; [illegible] Don[illegible]aldson of Corpus Christi; J. W. [illegible] of Austin; P. J. [illegible] of [illegible]ville; W. Ezell of Dallas; P. J. [illegible] of Dallas; C. J. Brown of Sherman; G. H. Sperry of Beaumont; J. J. Taylor of Houston; D. Conlew of Houston; A. R. Pettit of Sour Lake; [illegible] Tomlinson of Fort Worth; M. J. [illegible] of Electra; J. M. Kenney; [illegible] James Fart of Brown[illegible]; [illegible] of [illegible]; J. J. Hallert[illegible]; [illegible] Wilhenbeck; [illegible] H. McDonald of Markham; [illegible] of Corpus Christi; Buck Martin; [illegible] Hamblie; [illegible] Carson of [illegible]; [illegible] Buchmann of Dallas; J. F. Donaldson of Corpus Christi; W. M. [illegible] of Dallas; W. F. Truart of Muskogee; W. A. Hadlock of Houston; R. L. Y[illegible] of Houston; J. M. King of St. Louis; J. J. Roche of Fort Worth; J. M. [illegible] of San Antonio; E. L. McMill[illegible] of Dallas; J. J. Harper of Dallas; [illegible] of Cincinnati; D. E. [illegible] of Waco; H. W. Barbu of San Antonio; E. Cochrell of Beaumont; R. D. Farrish of Houston; E. P. Gifford of Dallas; S. H. Inman of Corsicana; D. K. McGee of San Antonio and many others.

Pennington's

Spring Dress Fabrics

They are here
They are new
Printed Veloine Voiles

A 38-inch fine cotton amterial which comes in black and white stripes of different widths. Also some unusually pretty floral designs. A Pennington value, per yard ..... **25c**

Corrilla Printed Lace Cloth

A 38-inch open effect material that we are showing in quite a number of pretty patterns. A Pennington value, yard ..... **35c**

Embroidered Organdies

A beautiful quality of organdie, daintily embroidered in pretty patterns. Come in a number of very pretty colors at per yard ..... **29c**

SPECIAL

36-inch French Serge 50c yard

An unusual quality in Russian green, navy and royal blue, black and red, a regular Pennington value, per yard ... **50c**

Pennington's

Slaughtered Prices On Rubber Goods

Beginning March 1st and continuing through the month we will make low prices on Rubber Goods of every description. Don't purchase until you have seen our line, and even if you do not especially need an article at this time, it will pay you to buy now. Ask us about the reductions made.

Remember we handle the "Faultless Wear-ever" line.

Delivered at Your Door

Mack Taylor

RED CROSS DRUG STORE

Phones 184-882 820 Ohio Avenue

Read our ads on page 8

50c, 69c, $1.00

Are the values we have on our table

The Favorite Shoe Store

816 1-2 Indiana

"The Perpetuity of Your Home"

Depends largely upon the **success** of your business. The **success** of your business depends very often upon your line of **credit**. Your **credit** depends largely upon your **ability** to do this under **all** circumstances; your **ability** to do this under **all circumstances** depends upon the **Insurance** on your **life** and **time**.

A Perfect Protection Policy Covers the Whole Range of Demand

Investigate this Policy through **us**, do not accept **hear-say** as to its extraordinary provisions.

**Mr. Producer** – It will be very much to **your interest** to investigate this Policy, the **best seller on earth. "There is a reason."** Ask us for it.

Occidental Life Insurance Co.

Albuquerque, N. M.

DUKE & STREET, General Agents

Room 5 Ward Building Phone 1330
Wichita Falls, Texas

Mrs. Robinson

DRESSMAKER

Gowns for all occasions to order. Specialty well fitted tailored gowns. Remodeling of all kinds. 1201 Scott Ave. Phone 1[illegible]4

Wichita Refinery Gasoline at 10c

Robertson Auto Supply Company

[illegible] Indiana Avenue [illegible]ean Bldg

NewspaperARCHIVE® NewspaperARCHIVE®

# WICHITA DAILY TIMES

Published Every Week Day Afternoon (Except Saturday) and on Sunday Morning

—By—
THE TIMES PUBLISHING COMPANY
(Printers and Publishers)

Times Building, Corner Seventh Street and Scott Avenue

Entered at the Postoffice at Wichita Falls as second-class mail matter

MEMBER THE ASSOCIATED PRESS

Subscription Rates:
By the year (mail or carrier) ..... $5.00
By the month (mail or carrier) ..... 50c

Phones—
Business Office ..... 167
Editorial Room ..... 1671

Wichita Falls, Texas, March 1, 1915


NOTICE TO SUBSCRIBERS.

Carrier boys are not authorized, nor is it any part of their duty, to collect for subscriptions to The Times. In order to receive due credit for amounts due on subscriptions, subscribers should either pay at the office or wait until the collector calls on them for it.

TIMES PUBLISHING CO.,
ED HOWARD, Manager

In April there are to be elected three aldermen. There is no law that The Times is aware of that will prevent any qualified voter from holding one of those positions provided he will become a candidate and can secure enough votes to elect him. Therefore, if things are not being done to the liking of a majority of the people of this city, the way to correct the wrong is by the ballot—by electing men to fill those positions who will carry out the will and wishes of the majority. That is merely The Times' idea of such things.

The Times understands that the firm of architects who have been employed to draw up plans and specifications for the joint county and city hospital have a branch office in this city, and one member of the firm has resided in Wichita Falls and made this city his home for more than a year. The Times makes this statement for the purpose of setting aright another statement appearing in the columns of the Times which made it appear that the contract was awarded to an outside firm of architects. The Times has never had business relations with either member of the firm, and really did not know that it had a branch office in this city until our attention was called to the matter, and through the oversight on our part an injustice was perhaps done the architectural firm in intimating that it did not have an office in this city.

In the light of the facts Mr. President, there is no necessity for putting the government into the shipping business. Ponder this from your faithful friend, the Philadelphia Record: "In January our exports were worth $267,000,000, an increase of $63,000,000 over last year and of $40,000,000 over two years ago. The first effect of the war was to cut the exports in August down to $110,000,000 but since August they have been rising so rapidly and continuously as to make the complaints of a disastrous lack of shipping facilities look a little queer. In seven months the excess of exports was $403,000,000, which is more than it was in 1912 and 1911, and very much more than in 1910.—Waco Times-Herald.

That looks good on its face. But then when it is taken into consideration that the shipping trust has increased the ocean freight rates from $1.75 on a bale of cotton from Savannah to Bremen to $18.50 and that the cotton producer receives that much less for his cotton, then there is reason for the government to get into the shipping business. But by the aid of a few Democratic senators the Republicans have about succeeded in defeating the government ship purchase bill, and we may now expect the ship subsidy bill to come up and receive their support. The difference between the ship purchase bill and the ship subsidy bill is just this: If the ship purchase bill had become a law the government would have owned and operated a merchant marine for the benefit of the people of the United States. The ship subsidy bill means the government shal lpay for but not control the merchant marine. The controlling and fixing of freight charges will be the business of the shipping trust.

THE BEST LOOKING TOWN IN THE STATE.

Mr. Joe Hirsch, vice president of the Corpus Christi National Bank in a letter to Mr. R. E. Huff, among other things says:

"My visit to Wichita Falls was a revelation to me. We had just concluded a trip of about two thousand miles and had visited about nine or ten towns, and I want to say without exaggeration that Wichita Falls, in my opinion, is the best looking town of its size in the State, not even barring my own, Corpus Christi."

Mr. Huff says this is only a sample of the kind of letters he is receiving from the visiting bankers who had not recently visited our city prior to the convention.

## Local News

AFFIDAVIT OF COMMISSIONERS COURT TO TREASURER'S QUARTERLY REPORT.

IN THE MATTER OF COUNTY FINANCES IN THE HANDS OF T. W. McHAM Treasurer of Wichita County, Texas.

COMMISSIONERS' COURT Wichita County, Texas. In Regular Quarterly Session Feb. Term, 1915

We, the undersigned, as County Commissioners within and for said Wichita County, and the Hon. Harvey Harris, County Judge of said Wichita County, constituting the entire Commissioners' Court of said county, and each one of us, do hereby certify that on this, the 11th day of February, A. D. 1915 at a regular quarterly term of our said Court, we have compared and examined the quarterly report of T. W. McHam, Treasurer of Wichita County, Texas, for the quarter beginning on the first day of November, A. D. 1914, and ending on the thirty first day of January, A. D. 1915, and finding the same correct have caused an order to be entered upon the minutes of the Commissioners' Court of Wichita County, stating the approval of said Treasurer's report by our said Court, which said order recites separately the amount received and paid out of each fund by said County Treasurer since his last report to this Court, and for and during the time covered by his present report, and the balance of each fund remaining in said Treasurer's hands on the said 1st day of February, A. D. 1915, and have ordered the proper credits to be made in the accounts of the said County Treasurer, in accordance with said order as required by Article 867, Chapter 1, Title XXV, of the Revised Statutes of Texas, as amended by an Act of the Twenty-fifth Legislature of Texas, at its regular session, approved March 20, 1897.

And we, and each of us, further certify that we have actually and fully inspected and counted all the actual cash and assets in hands of the said Treasurer belonging to Wichita County at the close of the examination of said Treasurer's report, on this the 11th day of February, A. D. 1915, and find the same to be as follows, to-wit.

| JURY FUND | DR. | CR. |
|---|---|---|
| Balance on hand as shown by Treasurer's report on the 1st day of November, 1914 | $ 629.05 | |
| To amount received since said date | 1,711.64 | |
| By amount disbursed since said date | | $2,787.77 |
| By amount to balance overdraft | 447.08 | |
| Total | 2,787.77 | 2,787.77 |
| Balance to credit of said JURY FUND as actually counted by us on the 11th day of February, A. D. 1915, and including the amount balance on hand by said Treasurer at the date of the filing of his report on the 1st day of November, A. D. 1914, and the balance between receipts and disbursements since that day, making a total balance of overdraft | | 447.08 |

| ROAD AND BRIDGE FUND (2nd Class) | DR. | CR. |
|---|---|---|
| Balance on hand as shown by Treasurer's report on the 1st day of November, 1914 | 459.58 | |
| To amount received since said date | 7,699.06 | |
| By amount disbursed since said date | | 6,875.14 |
| By amount to balance | | 1,283.50 |
| Total | 8,158.64 | 8,158.64 |
| Balance to credit of said ROAD AND BRIDGE FUND as actually counted by us on the 11th day of February, A. D. 1915, and including the amount balance on hand by said Treasurer at the date of the filing of his report on the 1st day of November, A. D. 1914, and the balance between receipts and disbursements since that day, making a total balance of | | $1,283.50 |

| GENERAL FUND (3rd Class) | DR. | CR. |
|---|---|---|
| Balance on hand as shown by Treasurer's report on the 1st day of November, 1914 | 76.44 | |
| To amount received since said date | 6,041.70 | |
| By amount disbursed since said date | | 5,767.64 |
| By amount to balance | | 350.50 |
| Total | 6,118.14 | 6,118.14 |
| Balance to credit of said GENERAL FUND as actually counted by us on the 11th day of February, A. D. 1915, and including the amount balance on hand by said Treasurer at the date of the filing of his report on the 1st day of November, A. D. 1914, and the balance between receipts and disbursements since that day, making a total balance of | | 350.50 |

| INTEREST AND SINKING FUND SPECIAL BRIDGE FUND (2nd Class) | DR. | CR. |
|---|---|---|
| Balance on hand as shown by Treasurer's report on the 1st day of November, 1914 | 1,496.19 | |
| To amount received since said date | 121.15 | |
| By amount disbursed since said date | | 9.01 |
| By amount to balance | | 1,608.33 |
| Total | 1,617.34 | 1,617.34 |
| Balance to credit of said SPECIAL BRIDGE 2ND CLASS FUND as actually counted by us on the 11th day of February, A. D. 1915, and including the amount balance on hand by said Treasurer at the date of the filing of his report on the 1st day of November, A. D. 1914, and the balance between receipts and disbursements since that day, making a total balance of | | $1,608.33 |

| INTEREST AND SINKING ROAD AND BRIDGE (2nd Class) FUND | DR. | CR. |
|---|---|---|
| Balance on hand as shown by Treasurer's report on the 1st day of November, 1914 | 298.29 | |
| To amount received since said date | 3,972.38 | |
| By amount disbursed since said date | | 8.18 |
| By amount to balance | | 4,262.49 |
| Total | 4,270.67 | 4,270.67 |
| Balance to credit of said ROAD AND BRIDGE SINKING (2ND CLASS) FUND as actually counted by us on the 11th day of February, A. D. 1915, and including the amount balance on hand by said Treasurer at the date of the filing of his report on the 1st day of November, A. D. 1914, and the balance between receipts and disbursements since that day, making a total balance of | | $4,262.49 |

| INTEREST AND SINKING JAIL (3rd Class) FUND | DR. | CR. |
|---|---|---|
| Balance on hand as shown by Treasurer's report on the 1st day of November, 1914 | 1,821.45 | |
| To amount received since said date | 161.56 | |
| By amount disbursed since said date | | 12.02 |
| By amount to balance | | 1,973.99 |
| Total | $1,986.01 | $1,986.01 |
| Balance to credit of said INTEREST AND SINKING JAIL FUND as actually counted by us on the 11th day of February, A. D. 1915, and including the amount balance on hand by said Treasurer at the date of the filing of his report on the 1st day of November, A. D. 1914, and the balance between receipts and disbursements since that day, making a total balance of | | $1,973.99 |

| HOSPITAL FUND | DR. | CR. |
|---|---|---|
| Balance on hand as shown by Treasurer's report on the 1st day of November, 1914 | | |
| To amount received since said date | 242.33 | |
| By amount disbursed since said date | | 2.42 |
| By amount to balance | | 239.91 |
| Total | | 242.33 |
| Balance to credit of said HOSPITAL FUND as actually counted by us on the 11th day of February, A. D. 1915, and including the amount balance on hand by said Treasurer at the date of the filing of his report on the 1st day of November, A. D. 1914, and the balance between receipts and disbursements since that day, making a total balance of | | $239.91 |

| SPECIAL BRIDGE FUND | DR. | CR. |
|---|---|---|
| Balance on hand as shown by Treasurer's report on the 1st day of November, 1914 | 646.34 | |
| Total | 646.34 | |
| Balance to credit of said SPECIAL BRIDGE FUND as actually counted by us on the 11th day of February, A. D. 1915, and including the amount balance on hand by said Treasurer at the date of the filing of his report on the 1st day of November A. D. 1914, and the balance between receipts and disbursements since that day, making a total balance of | | $646.34 |

RECAPITULATION.

| | |
|---|---|
| 2-1-15 Balance to credit of Jury Fund on this day overdraft | $ 447.08 |
| 2-1-15 Balance to credit of Road and Bridge Fund 2nd class | 1,283.50 |
| 2-1-15 Balance to credit of General Fund on this day 3rd class | 350.50 |
| 2-1-15 Balance to credit of Int. & Sink. Spec. Bridge fund on this day | 1,608.33 |
| 2-1-15 Balance to credit Int. & Sink. Road-Bridge fund on this day | 4,262.49 |
| 2-1-15 Balance to credit of Int. & Sinking Jail fund to this day | 1,973.99 |
| 2-1-15 Balance to credit of Special Bridge fund on this day | 646.34 |
| 2-1-15 Balance to credit of Hospital fund on this day | 239.91 |
| Total cash on hand belonging to Wichita County in the hands of said Treasurer as actually counted by us | $10,365.06 |

ASSETS.

In addition to the actual cash as above, we find the following assets belonging to the said County, and to the credit of the following funds, which is also in the possession and custody of said Treasurer, to-wit

| | |
|---|---|
| Special Bridge | $2,500.00 |
| Road and Bridge | 6,250.00 |
| Jail | 1,000.00 |
| Total | $9,750.00 |

BONDED INDEBTEDNESS.

The bonded indebtedness of the said County we find to be as follows, to-wit

| | |
|---|---|
| Road & Bridge | $16,000.00 |
| Special Bridge | 15,000.00 |
| Jail | 20,000.00 |
| Total | $51,000.00 |

Witness our hands, officially, this 11th day of February, A. D. 1915.

HARVEY HARRIS,
County Judge.
J. P. JACKSON,
Commissioner Precinct No. 1.
J. A. D. SMITH,
Commissioner Precinct No. 2.
E. A. McCLESKEY,
Commissioner Precinct No. 3
T. H. BARWISE,
Commissioner Precinct No. 4.

Sworn to and subscribed before me, by Harvey Harris, County Judge, and J. P. Jackson and J. A. D. Smith, and E. A. McCleskey, and T. H. Barwise, County Commissioners of said Wichita County, each respectively, on this the 11th day of February, A. D. 1915.

J. P. KELLY, County Clerk Wichita County, Texas.
By W. T. HARRIS, Deputy.


# Don't Spend All Your Money for Groceries!

Save on your grocery bill, and put some money in the bank. We will help you save your money, because we buy in large quantities and buy so we can sell for Less than Wholesale prices. We have just received a large shipment of Cottolene and Crisco.

| | |
|---|---|
| Cottolene, large size | $1 35 |
| Cottolene, medium size | 55c |
| Criseo, medium size, 45c, large | 90c |
| Crusto, medium 55c, large | $1 20 |
| 7 bars Crystal White Soap | 25c |
| 7 bars Clean Easy Soap | 25c |
| Hungarian flour, per sack | $2 00 |
| 8 rolls toilet paper | 25c |
| 15 pounds sugar | $1 00 |
| Per hundred | $6 25 |
| 2 packages Oat Meal | 25c |
| 2 large cans table peaches | 45c |
| 22 pounds Mexican Bayou beans | $1 00 |

We sell for Cash and sell for Less.

## The Model Grocery

811 Ohio Ave. Phone Your Order Phones 1551-1531

Pennington's

Popular Merchandise at Popular Prices

Men's Wear Specials
All linen handkerchiefs (slightly defective)
One Lot 8 1/3c One Lot 50

MEN'S NECKWEAR 50 Cent Ties

We have just received a big assortment of men's fifty cent ties that are not up to the Pennington standard. We have divided them into three lots.

| Lot No. 1 | Lot No. 2 | Lot No. 3 |
|---|---|---|
| The Best at each 39c | A Real Value at Each 25c | 18c each or 6 for $1 |


## ELECTION NOTICE

The Annual Election of Officers of the Wichita Falls Lodge, B. P. O. Elks will be held Tuesday evening, March 2, in the Lodge room. This election is a very important one, and every member is urged to be present. Members must be in good standing or will not be allowed the privilege of participating.

V. G. SKEEN, Sec. A. E. MYLES, E. R.

## EVANGELISTIC SERVICES AT FIRST PRESBYTERIAN CHURCH

Special Services Will Begin March 15—Dr. J. W. Caldwell To Conduct Meetings

Special evangelistic services will be held at the First Presbyterian church this month according to announcement made yesterday, and Dr. J. W. Caldwell of Denton will come to work with the pastor, Dr. J. L. McKee. The services will begin March 15 and will continue for some time. Dr. Caldwell is considered one of the ablest Presbyterian ministers in the State and his coming is awaited with much interest.

At the Wednesday services at this church, reports will be received from the Wichitans who attended the Presbyterian laymen's meeting in Dallas last week and this is expected to be an interesting feature.

In the District Court of the United States For the Northern District of Texas.

In the matter of S. William Holland, bankrupt. In bankruptcy No. 796

In pursuance of order directed to me in the matter of the bankruptcy of S. William Holland, No. 796 in the district court of the United States for the northern district of Texas, I will sell to the highest bidder the stock of drugs, merchandise, furniture and fixtures and all accounts and demands of the said S. William Holland now in my hands as trustee and located in the building known as the Rexall Drug Store in the town of Burkburnett, Wichita county, Texas, on the 3rd day of March A. D. 1915, at 3:30 o'clock p. m. the terms of sale cash on date of sale, subject to the confirmation by the court, the right is reserved in the court to reject any or all bids, the stock of drugs, merchandise, furniture and fixtures can be seen at any time on application to the undersigned.

M. McGINLEY, Trustee in Bankruptcy. 24th day of Febraury A. D., 1915. 17 5tc


5 Months in New York Still Running

The Vitagraph Liebler Feature Film Co.

THE CHRISTIAN

8 Parts

Hall Caine's Superb Love Story
A Stupendous Production.
500 Scenes 3000 People

8 Parts

Edith Story as Glory Quayle

Miss Viola Allen starred in the Christian for eight consecutive years with glorious success.

What the New York Papers Say

Unquestioned success.—N. Y. Mail.
Graphically pictured.—N. Y. Herald.
Most elaborate photo drama ever made.—N. Y. Tribune.
Biggest and most wonderful picture ever seen.—N. Y. Journal.
Most notable production.—N. Y. Telegraph.

The Christian is a wonderful achievement.—N. Y. Globe.

MAJESTIC THEATRE

Two Days, Today and Tuesday, March 1st and 2nd. Children 10c, Adults 20c. Shows start 1:00, 3:00, 5:00, 7:30 and 9:00 o'clock.

4 Months in Chicago Still Running



This Space Will Be Used By

A. H. FELL

Announcing Removal to His New Home at 722 Indiana

Watch For Opening Date


NEWSPAPERARCHIVE®

Four Per Cent. Interest per annum, compounded quarterly, paid on deposits in our Savings Department.

THE FIRST NATIONAL BANK OF WICHITA FALLS

## Situations Wanted

WANTED—Position as clerk in grocery store by experienced man Address Roy Thomas, Route 5 48 6tp

WANTED—Position as bookkeeper stenographer or general office work, can give best reference Address A Care Times 49 3tp

## Miscellaneous Wants

**WANTED—To pack, crate and repair your furniture. We buy and sell everything. Wichita Furniture and Second Hand Co. Phone 533. 50 tfc**

**WANTED—Second-hand furniture and stoves; will pay cash or exchange new goods. Robertson Furniture Company, Phone 1314. 60 tf c**

**WANTED—Your gas stoves; will pay you cash. Robertson Furniture Co Phone 1314. 13 tf c**

WANTED—100 men to patronize Imperial Barber shop, recently purchased by Vermillion & McClanahan 16 tfc

RENTER WANTED—To cultivate 200 or 300 acres See Frank Schnell 37 tfc

PUBLIC STENOGRAPHER—Westland hotel, all kinds stenographic work solicited 38 tfc

Have a customer who wants to buy a house on installment plan not to exceed $1750 Otto Stehlik 42 tfc

WANTED—Good second hand art square Phone 1575 47 tfc

WANTED—Second hand twin baby buggy Address J P L Hansard Route 4 city 48 3tp

WANTED—Work with a reliable firm for a boy 16 years old who wants to enter night school We had a call for such a boy from one of our leading firms and filled it in less than 24 hours Our students make good helpers because they have school pride Wichita Commercial School 49 tfc

WANTED—Practical nursing to do Obstetrical cases preferred 404 Scott Phone 992 49 3tp

WANTED—Second hand [illegible] car must be in good condition and cheap Box [illegible] 49 3tp

WANTED—[illegible] men's clothing and shoes Highest price paid. Phone 1774 49 6tp

WANTED To buy good Jersey milk cow fresh 1113 Tenth street Phone 1142 50 3tc

## Chickens, Eggs and Pet Stock

FOR SALE—White leghorn eggs from prize winning birds $1 00 for 15 eggs Roy Black, 1405 Bluff, phone 819 44 26tc

FOR SALE One pen black Orpingtons fine breeders cheap Act quick 1420 Twelfth St 48 3tp

FOR SALE—White Leghorn eggs for hatching 15 for 75c, also baby chicks Daisy Egg Farm W F Lankhup proprietor Box 840 50 6tp

FOR SALE—Setting hens 50 cents each 1306 Twelfth street or phone 1741 50 3tc

## For Sale or Trade

FOR TRADE—Small farms for city property Sonnamaker & Carter 605 Seventh street Phone 520 7 tf c

Will trade residence in Kansas City for home in Wichita Falls D M Jones, care Alfalfa Lumber Co 21 tfc

FOR SALE OR TRADE—Five room house all modern, hot and cold water, 1413 Sixteenth street Four room house, all modern, corner lot, south front, 1518 Fifteenth street Five room house east front, city water and gas, 1406 Bluff Four room house east front, city water and gas, 402 Bluff Three room house, water and gas, 203 Burnett street Five room house, all modern corner of Eighth and Austin streets Four room house corner lot, car line, city water and gas Five room house corner lot north of river I will sell on easy payments or will trade for anything you have just so it is in Wichita Falls Mack Thomas Office 606 8th St Phone 99 22 tfc

FOR TRADE—Five passenger auto first class shape Will trade for Vendor Lien note or city property of any kind This is no junk What have you? Mack Thomas, phone 99 41 tfc

## Builders' Material

BUY YOUR LUMBER and shingles direct from the manufacturer and save 25 per cent Write us for quotations Delivered at your station Denman Mersey Lumber Co Colmesneil Texas 48 tp w 13p

## Lost

LOST Scotch Collie dog, right hind foot off Finder line the Strings Iowa Park collect $5 00 reward 47 3tp

## For Rent—Houses

**FOR RENT—Several houses. See B B. Gorsline. Phone 796. 13 tfc**

**FOR RENT—Eight-room house; hot and cold water, gas, electric lights, large lot, barn Come and see. 1106 Lamar Phone 949. 13 tf**

**FOR RENT—Five-room modern house, east front, Floral Heights; half block from car. Phone 472. 18 tf**

**FOR RENT—Five room residence corner Tenth and Denver. Phone 496 or 373 30 tfc**

**FOR RENT—Property in all parts of the city See Chancellor & Eagle Old P O building. Room 14. Phone 1895 35 tf c**

**FOR RENT—Five room house, bath, hot and cold water, gas, electric lights On Eleventh street, between Scott and Lamar. Phone 949 39 tfc**

FOR RENT—Five room cottage, east front, modern, barn 1102 Holliday Phone 1613 or 608 39 tfc

FOR RENT—Six room cottage, modern on first block cement pavement on Tenth street 1709 block Price $27 50 See W Newton Maer 46 tf c

FOR RENT—Furnished house, close in to responsible parties only Bean & Gohlke, 617 8th Street 43 tfc

FOR RENT—Five room house, 707 Travis $22 50 W E Frieze 44 tfc

FOR RENT—Will build several store buildings for reliable parties on well located close in business lots Reasonable rents For information see J E Childers, room 211 Kemp and Kell Bldg Phone 777 and 447 49 3tc

FOR RENT—Four room house 701 Holliday modern Phone 1182 49 tfc

FOR RENT—Five room house, east front, next door to Mrs Alex Kuhn's residence, modern Apply 1500 Austin Phone 42 50 3tc

## Livestock

FOR SALE—Milk cow. Phone 244. 1006 Broad 37 tfc

## Board and Rooms

RENT BOARDING house in city Reasonable rates 1104 Scott 46 6tp

BOARD AND ROOM private family 1004 Eighth street Phone 1372 48 3tp

FOR RENT—Nicely furnished rooms with or without board Phone 1795 1101 Indiana Ave 47 3tc

NICE ROOM and board $5 per week; home cooking close in 711 Austin 49 3tp

## For Sale—Farms and Ranches

380 acres 3 miles of Burkburnett Will take some city property as first payment Otto Stehlik 42 tfc

FOR SALE—8½ acres one mile east of town fine improvements, good water $2500 or will trade for small dry land place W W McCrary, Route 6 49 6tp

MONEY TO LOAN—Cravens, Maer & Walker 44 tfc

## For Sale—City Property

**FOR SALE—My home at 2600 Tenth, one half cash, balance one to five years If you want a bargain, don't fail to look at this property. Phone 1327. H J Naylor 1 tf c**

FOR SALE—At a bargain, lot corner Eighth and Polk, facing north Inquire 725 Ohio 33 tfc

FOR SALE—My residence at 1411 12th street, across from High School, modern five rooms, roses and deep lot splendid house within walking distance business district Must sell at once A bargain for some one Call 851 F E Dunham 41 tfc

FOR SALE Big five room house lot 50x150, servant house, barn cheap for quick sale Phone 1896 41 tfc

House at 709 Holliday Will take car as part payment Otto Stehlik 42 tfc

FOR SALE BY OWNER 14 room house at 810 Lamar 5 room house at 1405 Ninth street, 6 room house in Floral Heights, 3 and 4 room house corner Fourth and Michigan avenue All modern and bringing good rent C E Brown phones 914 and 979 45 tfc

FOR SALE—If you want to build a nice home we have the lot, it's a beauty See us before it is gone Phone 1895 Chancellor and Eagle 45 tfc

FOR SALE—Modern bungalow six room dwelling 2114 Tenth street bargain $3 000 $500 cash balance like rent Anderson & Patterson Phone 85 49 5tc

## For Rent—Housekeeping Rooms

FOR RENT—Two furnished rooms for light housekeeping to parties without children 300 Lamar. 1 tfc

FOR RENT—Two light housekeeping rooms 1016 Indiana 25 tfc

FOR RENT—Two furnished light housekeeping rooms 1611 Eleventh street 37 tfc

FOR RENT—Two furnished housekeeping rooms. Phone 244 1404 Broad 37 tfc

FOR RENT—Two well furnished downstairs rooms, modern, adjoining bath Phone 940 512 Travis 41 tfc

FOR RENT—Two furnished housekeeping rooms, southeast exposure Mrs O G Hamlin 1510 Tenth street 46 tf c

FOR RENT—Furnished rooms for light housekeeping 6 Scott 47 9tp

FOR RENT—Convenient light housekeeping rooms at 704 Burnett street Phone 1176 48 tfc

FOR RENT—Furnished housekeeping rooms modern 1505 Eleventh St Phone 1702 47 6tc

FOR RENT—Two southeast unfurnished rooms for housekeeping Phone 1641 802 Fifth St 48 tfc

FOR RENT—Attractively furnished two or three room apartment Phone 1467 or 246 49 3tc

FOR RENT—Two rooms furnished for light housekeeping 1307 Lamar Phone 224 49 3tp

FOR RENT Two modern unfurnished rooms 1404 Seventeenth 50 3tp

FOR RENT—Furnished rooms for light housekeeping modern reasonable Phone 1863 1200 Scott avenue 49 3tp

FOR RENT—Three large modern unfurnished rooms to parties without children 1600 Austin Phone 816 49 3tp

FOR RENT—Two or three light housekeeping rooms furnished 907 Austin Phone 1456 49 tfc

FOR RENT—Two furnished housekeeping rooms modern close in 711 Austin 49 3tp

FOR RENT—Two light housekeeping rooms, strictly modern, to good couple 706 Lee street 49 tfc

FOR RENT—Two unfurnished rooms 1601 Avenue A Spivey Addition, half block car line $8 per month 49 3tp

## For Rent—Offices and Stores

FOR RENT—Store building, 25x100 feet, next to Westland hotel Lina A Boyd, 903 8th street Phone 1861. 29 tfc

FOR RENT—One store room, now occupied by Felix Candy Kitchen elegant location for confectionery or drug store Phone 496 or 373 30 tfc

FOR RENT—One store building in Maer building; 814 Scott avenue Price $50 00 per month Be vacant March 1 See W Newton Maer 46 tf c

## For Rent—Bedrooms

FOR RENT—Bed room at 601 Scott Bath connected 47 6tc

FOR RENT—Well furnished bed room adjoining bath, hot and cold water private family 807 Fifth 48 3tp

FOR RENT—Large front bed room upstairs with all conveniences 1001 Travis Phone 17 49 3tc

FOR RENT—Nicely furnished bed room, modern Phone 1094 600 Scott 49 tfc

FOR RENT—Rooms, modern conveniences 1200 Burnett Phone 752 49 3tc

FOR RENT—Bed room beautifully furnished hot and cold water 607 Lamar Opposite court house 49 3tc

FOR RENT—Two furnished bed rooms south exposure references exchanged 1203 Ninth street Phone 675 50 tfc

## Financial

**MONEY TO LOAN—Plenty of money to loan on farms and Wichita Falls improved property. Easy terms F W. Tibbetts 17 tfc**

Let Us Build You a Home

We have the money and lot

Cravens, Maer & Walker

Kemp & Kell Bldg.

## For Sale—Miscellaneous

FOR SALE Good barber work at Imperial Barber shop Vermillion & McClanahan, Props 16 tfc

FOR SALE—The best Sudan grass seed in the country Makes best hay on the market Address A. C. care Times 29 tfc

FOR SALE Five passenger Ford and five passenger Hupmobile. Will sell or trade for good vendor lien notes Schnell & Weaver 37 tfc

FOR SALE—Furniture and lease of 22 room hotel, full of guests Object of sale going into other business Prices right Best hotel proposition in city Call 871 or address P O care Times 44 tfc

FOR SALE Fair mules, harness and wagon, cheap for cash Texas Boiler Works Phone 204 49 tfc

### BURKBURNETT BAPTISTS HAVE CALLED NEW PASTOR

(Burkburnett Star)

The First Baptist congregation at this place held a church conference last Monday evening and by unanimous vote called Rev A S Albright to the pastorate of the church

Rev Albright is pastor of the Baptist church at Stanford Texas and formerly served a congregation at Cleburne He is a young man and seems well equipped for his chosen work He is a graduate of the Baptist Theological Seminary at Fort Worth

He preached at the local Baptist church last Sunday morning and at evening hour at the invitation of the Methodist pastor preached to a congregation that overran the large auditorium of the Methodist church where a revival meeting has been in continuous progress for four weeks

Rev Albright accepted the call and with his estimable wife will soon be a citizen among us The Baptist congregation have a splendid church building and parsonage likewise a good sized membership They have been without a pastor for several months and the calling of Rev Albright is gratifying not only to the membership of the church but to the other churches of the town

OWNERS OF AUTOMOBILES

When a first class Automobile Dealer pays us from 3 1 to 6 per cent more for Southern notes, Pennsylvania

AMALIE

123 Non Carbon Cylinder Oil

than he can secure other oil for he is worthy of your patronage

He knows from operation of his own car that in the long run AMALIE OIL is the cheapest and after once selling a customer he never loses same

INVESTIGATE THIS

For Sale by

Motor Supply Co.
Wichita Overland Co.
Wichita Falls
SONNEBORN BROS
Dallas

Dr. G. W. Johnston

Chronic and nervous diseases a specialty Also eye ear, nose and throat 605 8th St Ward Bldg Office phone 1379, residence phone 1847.

PHONE 630

Morris Cab and Transfer

for handling passengers, baggage, freight. Furniture and Pianos

Quick service and best of care.

Office 601 Ohio

LITTEKEN BROS.

GENERAL CONTRACTORS of all kinds of

Cement work Phone 889
Corner Third and Seymour Streets

Imperial Barber Shop

VERMILLION & McCLANAHAN, Proprietors

First Class Workmen Courteous Attention Will Appreciate Your Patronage

721 Indiana

RED BALL TRANSFER CO.

519 Ohio Avenue

Phone Office 994
Phone, Residence 735

We move pack and store your furniture and do a general transfer business

Heavy Hauling and House Moving a specialty

A. DRAKE, Proprietor

Just Opened

Robertson Auto Supply Company with a full and complete stock of

Automobile Tires and Supplies

Gasoline and free air.

712 Indiana Avenue.

Bean Building

A New Creation

WEBSTER'S NEW INTERNATIONAL DICTIONARY

THE MERRIAM WEBSTER

The *Only New* unabridged dictionary in many years.

Contains the *pith* and *essence* of an authoritative library Covers every field of knowledge. An Encyclopedia in a single book.

The *Only* Dictionary with the *New Divided Page.*

400,000 Words. 2700 Pages. 6000 Illustrations. Cost nearly half a million dollars.

Let us tell you about this most remarkable single volume.

Write for sample pages, full particulars, etc. Name this paper and we will send free a set of Pocket Maps

G & C Merriam Co. Springfield, Mass

NATURE'S BEST REMEDY

Wichita Mineral Water

Endorsed by the State Chemist

C. A. RANDALL

Phone 33

"YOUR TIME"

is too valuable to leave your business and go out on the street and run down or hunt a transfer or baggage wagon

USE YOUR TELEPHONE and call

444 or 14

We are in our office always and need YOUR business

YOU WILL NEVER FIND US STANDING ON STREET CORNERS

McFall Transfer & Storage Co.

Office 707 6th Street.

I. H. ROBERTS

CEMENT WORK
GENERAL CONTRACTOR

Walks Curbing Steps Cement Work, Floors Foundations Street Crossings

Telephone 504

DR. PROCTOR

Painless Dentist

Over Rexall Drug Store

Office Phone 1415 Residence 1287

Lawler—The Barber

Oldest Shop in the city Six chairs Hot and Cold Baths

Will appreciate your patronage

## RAILROAD TIME TABLE

**Ft W & D C Ry.**

Northbound No [illegible] to Denver and intermediate points arrives 9 35 a m departs [illegible] a m

No [illegible] to Amarillo and intermediate points arrives at 1 [illegible] p m departs 2 [illegible] p m

No 1 to Ft Worth departs 7 a m and returns at [illegible]

Southbound No [illegible] to Ft Worth and intermediate points arrives at 2 15 a m departs 2 [illegible] a m

No 4 to Ft Worth and intermediate points arrives 1 2[illegible] p m and departs at [illegible] p m

**Wichita Valley**

Westbound No 1 to Abilene and intermediate points, departs at 2 20 p m

No 7 from Byers arrives at 12 05 p m No 9 from Byers arrives at [illegible] p m

Eastbound No 2 from Abilene and intermediate points arrives at 1 2[illegible] p m No 8 for Byers departs at 8 0[illegible] a m No 10 for Byers departs at 2 1[illegible] p m

**M. K & T**

Eastbound No 14 to Dallas and intermediate points departs 6 10 a m

No 12 to Dallas and intermediate points departs 11 20 a m

Westbound No 11 from Dallas and intermediate points, arrives 12 05 p m

No 17 from Dallas and intermediate points arrives at 10 20 p m

**W F & N W**

Northbound No 1 for Elk City and intermediate points departs 2 1[illegible] p m No [illegible] for Forgan and intermediate points de[illegible]

Southbound No [illegible] from Elk City and intermediate points arrives at 11 00 a m No 4 from Forgan and intermediate points arrives at 8 1[illegible] p m

**W F & S**

Southbound No [illegible] for Newcastle and intermediate points departs 2 30 p m No [illegible] for Newcastle and intermediate points (local freight) departs 1 45 a m

Northbound No 8 from Newcastle and intermediate points arrives at 11 5[illegible] a m No 6 from Newcastle and intermediate points (local freight) arrives at 4 4[illegible] p m

## Lodge Directory

Wichita Falls Camp No 12008 M W of A meets every Thursday at 8 p m, 708 1/2 Seventh street B M Bullard Consul L G Cook Clerk

Wichita Grove No. 1087 Woodmen Circle—Meets every Friday at 2 30 at new I O O F Hall Mrs Mellowell Guardian, Mrs. Somers, Clerk

C. Schultz, M.D.

The German Specialist

Formerly Surgeon European Red Cross Sanitarium.

Chronic, Nervous and Special Diseases and Diseases of Women.

Catarrh of all Mucous Membranes Hemorrhoids and Rectal complications positively cured without the use of knife, chloroform and medicine Firms and private cases

Office No [illegible] 14 Eighth street, Suite No [illegible] Ward Bldg upstairs over the National Bank of Commerce Phone No [illegible]

Genuine

All Ready COD FISH

Something Good. No mixture. Shipment just arrived at

King's Gro'y

721 7th Street

Phone 261

Try a Times Want Ad.

## Professional Cards

**LAWYERS**

ROBERT E. HUFF
Attorney at Law
Prompt attention to all civil business. Office: Rear First Nat'l Bank

W E Fitzgerald P B Cox
FITZGERALD & COX
Attorneys a Law
Practice in all courts

C. B. FELDER
Attorney at Law
Office in Ward Building

Wm N Bonner Jouette M. Bonner
BONNER & BONNER
Attorneys at Law
General, State and Federal practice
Offices Suites 6, 10 and 11 Ward Bldg Phone 121

HUFF, MARTIN & BULLINGTON
Lawyers
Rooms 314, 315 and 316 Kemp & Kell Bldg.

W. F. WEEKS
Attorney at Law
Office in Roberts-Stampfli Building

SMOOT & SMOOT
Lawyers
Office in Friberg Building

CARLTON & GREENWOOD
F T Carlton T B Greenwood
Attorneys at Law
Room 17 Old City Nat'l Bank Bldg

S. H. HODGES
Attorney at Law
Special attention to Probate and Corporation law Suite 5, Ward Building. Phone 1173

W LINDSAY BIBB
Lawyer
Civil and Criminal Law Office Phone 1327 302 Kemp & Kell Bldg

JOHN C. KAY
Attorney at Law
Noble, Smith & Henderson Bldg Seventh St.

CARRIGAN, MONTGOMERY & BRITAIN
Lawyers
Room 214 215 216 209 K & K Bldg

BERNARD MARTIN
Attorney at Law
Ward Bldg Eighth St

J. M BLANKENSHIP
Attorney at Law
Room 2 Ward Bldg Phone 673

T R. (Dan) BOONE
Attorney at Law
Room over W B McCurkan's Dry Goods Store

J. R OGLE
Attorney at Law
Room 12, Ward Building Phone 1[illegible]

**PHYSICIANS AND SURGEONS**

DR. A. L. LANE
Physician and Surgeon
Rooms 12, 13, 14 Moore-Bateman Bldg Office phone 536. Residence phone 487

DRS. BURNSIDE & JONES
Surgery and General Practice
Dr Burnside's residence No. 816; Dr. Jones' residence No 844. Office phone No 12 Offices Moore-Bateman Bldg.

DRS. MACKECHNEY & LEE
302-305 K & K Bldg.
L Mackechney M D Q B Lee, M. D.
Obstetrics Surgery
GENERAL PRACTICE

DR. E. M. HUGHES
Physician and Surgeon
Rooms 7 8 Moore Bateman Bldg. Phone Office 89; residence 1709.

DUANE MEREDITH, M. D.
General Medicine and Surgery
Office Moore Bateman Bldg Rooms 4 and 5 Phones Office 339; residence 486 Thorough equipped Pathological, Bacteriological and Chemical Laboratories.

DR. WADE H. WALKER,
Surgery and General Practice
Office Phone 986. Res. Phone 267. Office K & K. Building Rooms 300-301

L C TYSON
Physician and Surgeon
Rooms 1[illegible] and 22 Moore Bateman Bld. Office Phone 586

**DENTISTS**

DR. W. H FELDER
Dentist
Southwest corner Seventh street and Ohio Avenue

DR. T. R. BOGER
Dentist
Office over First State Bank. Hours From 8 a m to 12 m. and from 1 p. m to 5 p m

F E THORNBURGH
Dentist
Gives special attention to orthodontia, pyorrhea prosthetic and crown and bridge work 504 K. & K Bldg

PENTAGONAL TRUNKS MUST BE ACCEPTED AS BAGGAGE

Associated Press

Washington Feb 27—Proposals by the railroads that from baggage service be terminated and trucks were pronounced feasible today by the Interstate Commerce Commission

DRS AMASON & HARGRAVE
Surgery and General Medicine
Office 203 204 K & K Bldg Office phone 760 Dr Amason residence phone 540, Dr Hargrave, residence 767 Surgeons in charge of Amason & Hargrave Hospital, 806 Brook.

NEWSPAPER ARCHIVE®

## Personal Mention

Morgan May [illegible] city today
C R Rob[illegible] city today
Dr Wade [illegible] ria toda[illegible]
Mr and Mrs H A [illegible] visitors here from Ok[illegible]
J O St[illegible] on business
Deputy S[illegible] business [illegible] afternoon
A S [illegible] Hinks [illegible] today
Charles Ch[illegible] H W Cr[illegible] urnett yesterday
Mrs W C Malone [illegible] noon for a visit with [illegible] Mayfield Kentucky
F C Ross and litt[illegible] for returned to Pow[illegible] after a short visit with W A [illegible] sett.
Ed Morgan who [illegible] from China went down to Dalla[illegible] afternoon where he will [illegible] his daughter who lives in St[illegible]
Mrs F E Hoffman [illegible] who have been the guests of Mr and Mrs A P Torg[illegible] their home at [illegible] W [illegible] noon
Miss Margaret N[illegible] tending the Texas Woman's College at Fort Worth came home Sunday to spend a few days with her parents Mr and Mrs F B N[illegible]
Miss Gladys Herron student in the Texas Woman's College in Fort Worth is at home for a short visit with her parents Mr and Mrs W H Herron 1006 Burnett
Dr J F Reed Judge Harvey Harris and Architect Pi[illegible] left Sunday from a trip [illegible] St Louis where they went [illegible] with a view of securing [illegible] for outlining plans for the [illegible] be built here


**DR. J. W. DuVAL**
SPECIALIST
Eye, Ear, Nose, Throat.
GLASSES FITTED.

**The Rohatch Mineral Water.**
Acts directly on the digestive organs or the stomach, strengthening the kidneys and keeps the blood in fine condition Good circulation is the only cure for constipation rheumatism and the only way the system has to throw off germs that cause typhoid smallpox and other loathsome diseases Four years in the water business in Wichita Falls has taught us a precaution against epidemics of both sorts diseases We are not strangers in Wichita Falls We have been here fifteen years and are here to stay We have always met our obligations We are equipped to furnish our trade with a clean wholesome vessel and the best water in the state Call for line and share good health with us Special attention given five gallon phone orders Our wagon leaves the well at 7 a m and 2 p m Phone 2001-ring 14 G J Rohatch, Proprietor

**LYDIA MARGARET THEATRE**
Interstate Vaudeville
The Act De Luxe
Anita Primrose
In Character Studies
Barron Von Mauckee
George Fredo
Photoplays
Musical Program by Union Orchestra

**AT NOON**
At night and all the time we serve light lunch at our soda fountain.
Morris' Chili **10c**
**MORRIS DRUG STORE**
Drugs & Jewelry
Our service is better
Phone 9 and 742
Free Delivery

**ICE CREAM**
Today and every day
Your orders delivered promptly
The Miller Drug Store
Phone 193 (We Deliver) Phone 193

**Dr. Monte R. Garrison**
DENTIST
Office First National Bank Building
Phone 49

**Vulcanizing vs. Patching**
We do the real vulcanizing [illegible] errand boy who patches tires [illegible] have a first class steam vulcanizing [illegible] plant are experienced [illegible] and we know how [illegible]
OPEN DAY AND NIGHT
**Texas Tire & Supply Co.**
Phone 1925 709 Eighth Street

**Phone . . 732**
Let us take your measure. Easter will soon be here. April 4.
**Collier Tailoring Co.**
Cleaning and Pressing
717 7th Street

We guarantee to fit

EVERY SUNDAY—W[illegible] filled with visitor[illegible] membrance and [illegible] wreaths of fork[illegible] love all that was [illegible] comings
We see the [illegible] priate MEMORIAL [illegible] we see fall the tear[illegible] who's living relative[illegible] ference has caused them [illegible] nuts neither is dead [illegible] cant and no ex[illegible] sates the one w[illegible]
**WICHITA MARBLE & GRANITE WORKS**
[illegible] The Home Dealer
Phone 440

The Pay Day Cigar is one of the pillars that supports our reputation for selling "Only the Best." We can't sell a better cigar
**Palace Drug Store**

Bring us Your Watch, Clock and Jewelry Repairing
Prompt, Accurate
Low Prices
KRUGER BROS
Jewelers and Brokers
725 Ohio

**Alta Vista**
[illegible] Get the ALTA VISTA [illegible] this gum will [illegible] delight[illegible]
**Palace Drug Store**
"Only the Best"

**Fishing Tackle**
We can furnish you everything but the "FISHERMAN'S LUCK"
Tackle That is Better.
**Wilfong & Woods.**
EVERYTHING FOR THE OFFICE
Phone No. 10

**Gem Theatre**
MONDAY
The Mayor's Secretary Two part Essanay, featuring Alice Joyce, Jere Austin, James F Koss, Mary Ross.
Hearst-Selig News Pictorial—The World Before Your Eyes.
A Matter of Court; The Dentist's Janitor—Biograph Farce Comedy.

**You Will Never**
[illegible] your home with a
**Victrola**
[illegible]
**$1.00 Down**
**$1 a Week**
[illegible]
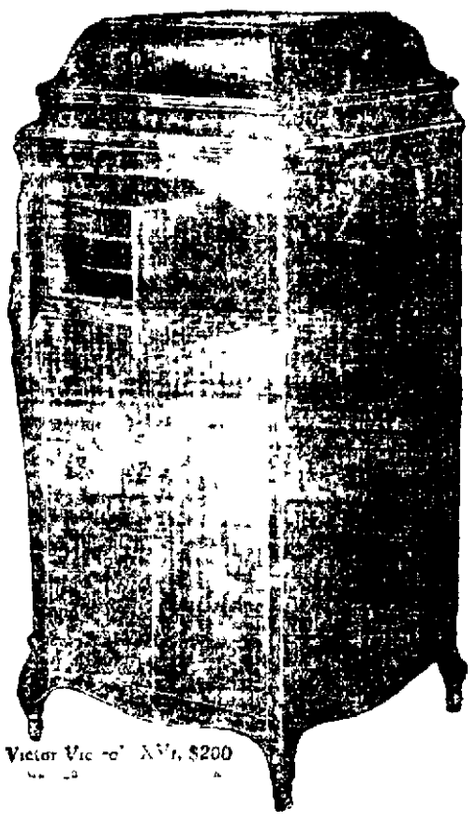
Victor Victrola XVI, $200
WE PREPAY THE FREIGHT
[illegible]
**MACK TAYLOR**
RED CROSS DRUG STORE
Phones 181-882 820 Ohio Avenue

**ELECTRIC THEATRE**
MONDAY
TUESDAY
The CHRISTIAN
[illegible] PARTS
Edith Story
Earl Williams
[illegible] 10c
[illegible] 20c

World's Word
March number in today
Delivered at Your Door
Mack Taylor Drug Store

We are pleased to announce the arrival of five thousand Pay Day Cigars [illegible] smoke [illegible] stocking we can ease the pain
**Palace Drug Store**

**Attention!**
Architects, Engineers and Contractors We carry at all times full line of instruments, drawing material and various other supplies and line you can buy such goods in small quantities as needed at list prices For your information we are showing below list of articles carried in stock and in the event we haven't what you desire will order promptly without extra cost to you

| | |
|---|---|
| DRAWING PAPER | PROTRACTORS |
| TRACING PAPER | SHEARS |
| TRACING CLOTH | CURVES |
| BLUE PRINT PAPERS | THUMB TACK |
| BLUE PRINT CLOTH | INK ALL COLORS |
| FIELD BOOKS | DRAWING PENCILS PENS |
| INSTRUMENTS IN SETS | ERASERS STEEL AND RUBBER |
| SINGLE PIECES | ERASING SHIELDS |
| DRAWING BOARDS | PENCIL SHARPENERS |
| BOXWOOD SCALES | SHADING PENS |
| TRIANGLE | GEM CLIPS |
| T SQUARES | PAPER FASTENERS |
| READING GLASSES | RUBBER BANDS |

Call or phone your orders. All goods delivered free and promptly See our windows.
**Martin's Book Store**
609 Eighth St. FREE DELIVERY Phone 96

**Cleaning and Pressing**
[illegible] we have [illegible] could not [illegible] when you send [illegible] Kennett costs [illegible] cent We [illegible] more [illegible] do what [illegible] tailoring [illegible] We don't [illegible] we [illegible]
ONE TIME AND FORGET IT
**Sam Supton Tailor**
I'LL SEE THAT YOU'RE SATISFIED
Phone 1037 Union Shop
[illegible] Today

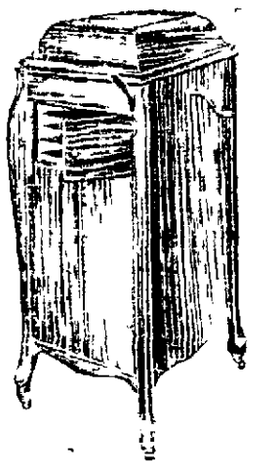
See the New Victor Record Catalog
With a Victrola in your home, every musical longing is satisfied
HARRISON-EVERTON

**Wichita Falls College of Music and Art**
[illegible] will the Conservatory of Music
Piano, Voice, Violin, Expression, Art, Etc.
[illegible] 04 Eleventh Street Phone 1270

TRY TIMES WANT ADS FOR QUICK RESULTS

**SEEDY!**
Celery Seed, Mustard Seed, Anise Seed, Caraway Seed, Coriander Seed, Cardoman Seed, Cominos Seed, Oranges, Chilli Peppers, Mixed Pickling Spice, Curry Powder, Celery Salt, Sage, Thyme, Sweet Majarum, Summer Savory, Kitchen Bouquet, Pimentos. Everything in whole and ground spices, extracts, fruit colors, baking powders.
WE ROAST COFFEE EVERY DAY
824 Indiana Ave **BERT BEAN COFFEE HOUSE** Telephone 35


NEWSPAPER ARCHIVE®